# 2011 Capital Pavement Maintenance Project Map
# City Contract 508

CITY OF BELMONT

**LOCATIONS**

Base Bid
Ralston Ave (El Camino Real - Cipriani Blvd)
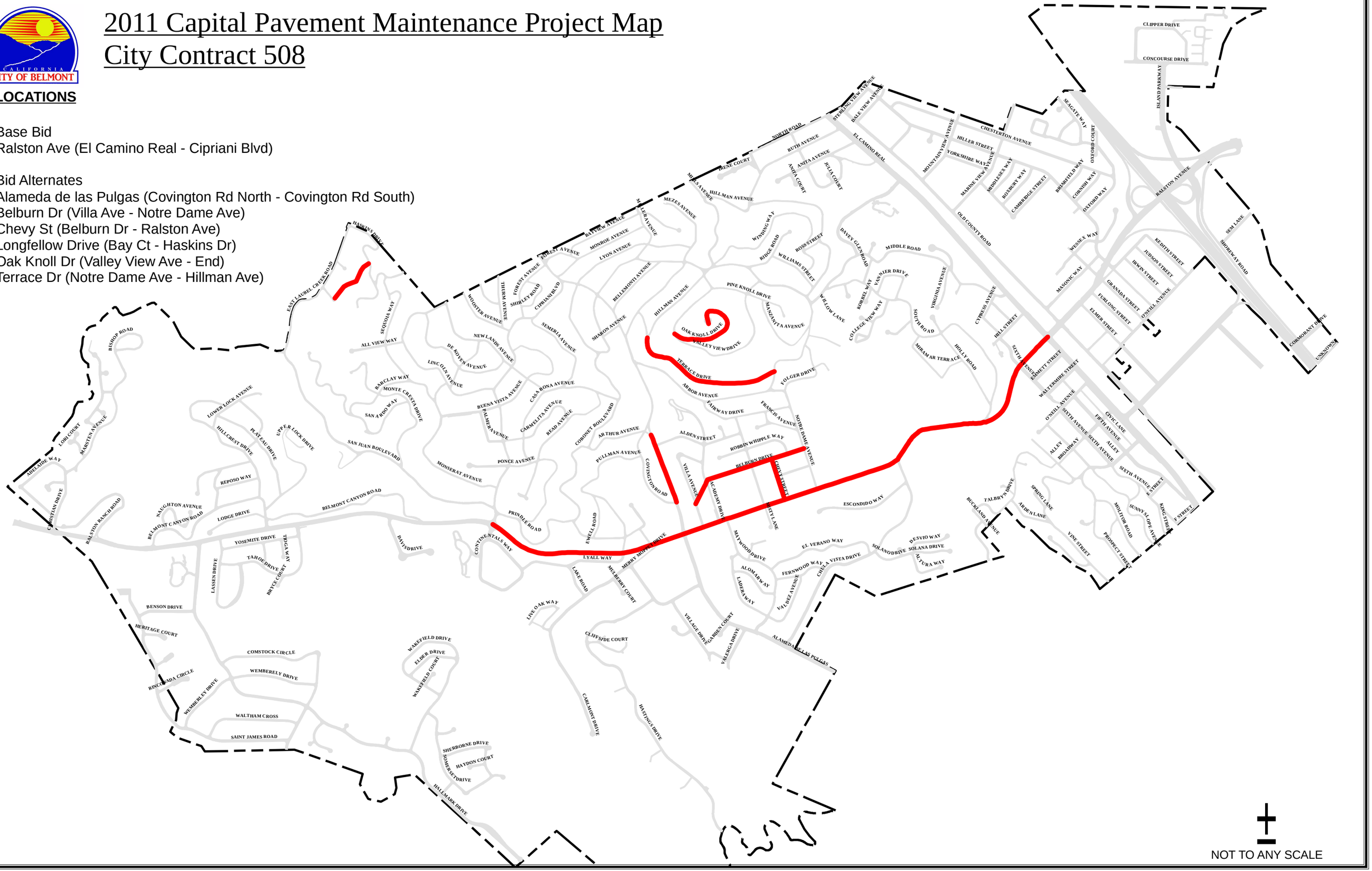
Bid Alternates
Alameda de las Pulgas (Covington Rd North - Covington Rd South)
Belburn Dr (Villa Ave - Notre Dame Ave)
Chevy St (Belburn Dr - Ralston Ave)
Longfellow Drive (Bay Ct - Haskins Dr)
Oak Knoll Dr (Valley View Ave - End)
Terrace Dr (Notre Dame Ave - Hillman Ave)