COMMUNITY DEVELOPMENT
PERMIT CENTER

CALIFORNIA
CITY OF BELMONT

RAMPS

1998 THE CAL ASIM
P.176, 179.

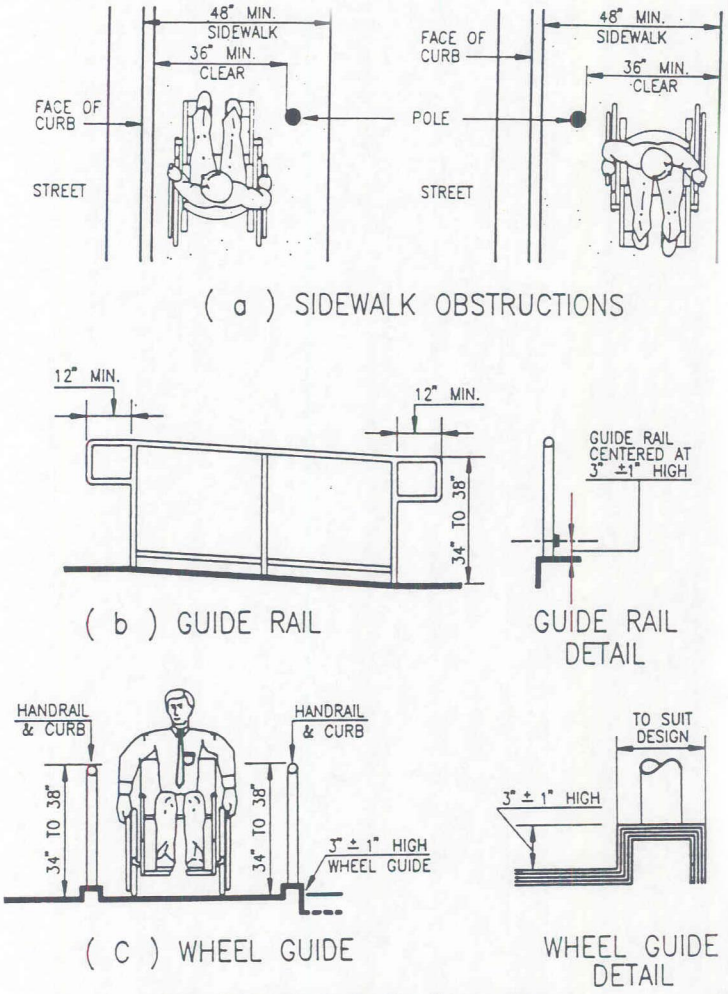

RAMPS AND SIDEWALKS

1070 SIXTH AVENUE, SUITE 309 BELMONT, CALIFORNIA 94002-3867 (650-595-7422)